

File E:\ChemStation\1\DATA\2023\2023-07\2023-07-20\BIZ2023-720-WLQ22-UPLC-MS-10-008477.D
 Injection Date : 20-Jul-23, 16:39:35 Tgt Mass(EZX) :
 Sample Name : BIZ2023-720-WLQ22 Location : P1-F-02
 Acq. Operator : LY_2278 Inj : 1
 Spec. Reported : MS Integration Inj Volume : 1 ul
 Acq. Method : E:\ChemStation\1\Methods\1-POS-UPLC3.0MIN(1.2)(150-1000).M
 Analysis Method : E:\CHEMSTATION\1\METHODS\1-POS-UPLC3.0MIN(1.2)(150-1000).M
 CAS NO. : 116-31-4 WalkUp method: '1-POS-3MIN' Project: BIZ2023
 Method Info : Mobile Phase: A: water(0.01%TFA) B:ACN(0.01%TFA)
 Gradient: 5% to 95%B within 2.0 min
 Flow Rate :1.2ml/min
 Column :Shim-pack Scepter C18-120, 3.0*33mm,3um
 Oven Temperature : 45C

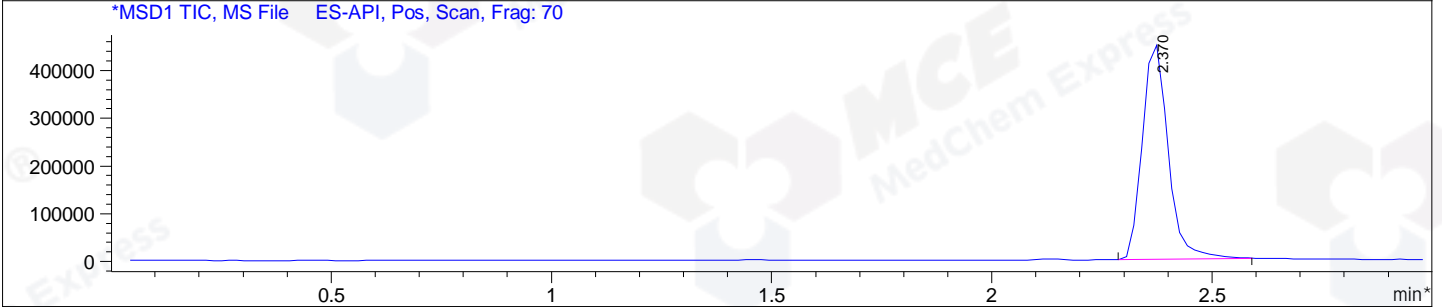
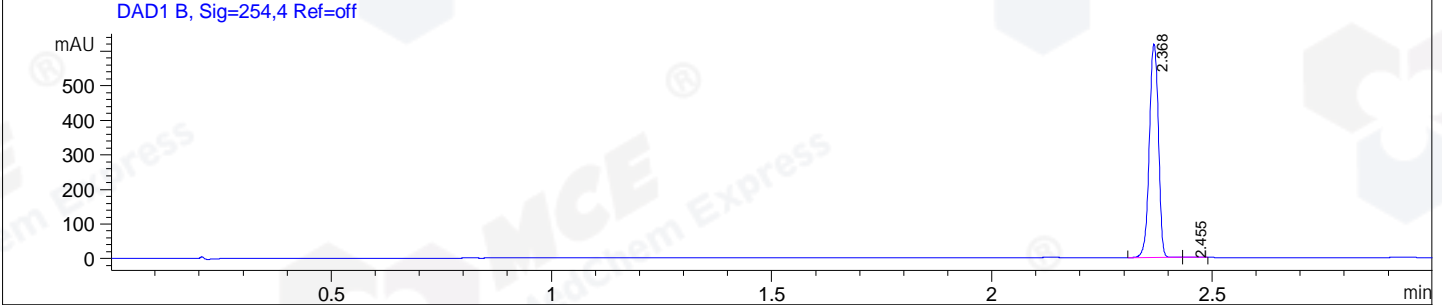
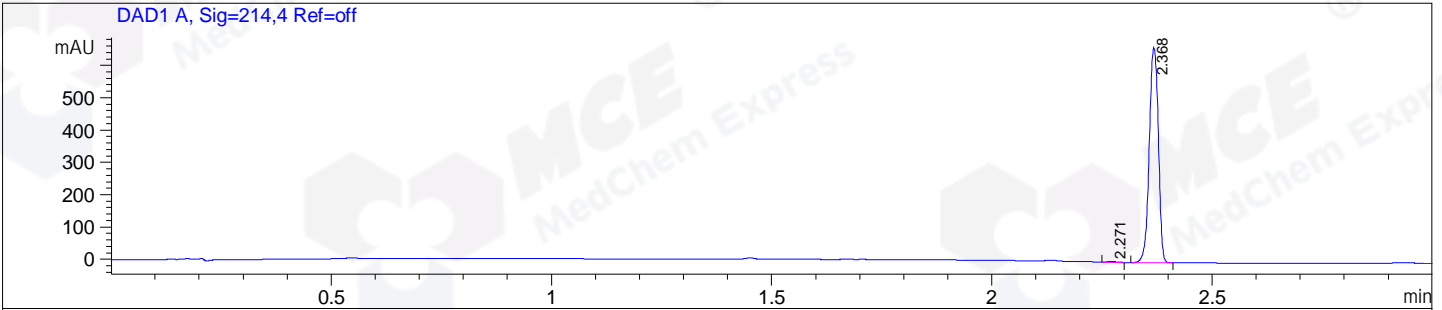

Integration Results for DAD1 A, Sig=214,4 Ref=off

| RetTim | Width | Area | Height | Area% |
|--------|-------|--------|--------|-------|
| 2.27 | 0.02 | 2.25 | 1.61 | 0.24 |
| 2.37 | 0.02 | 951.88 | 664.27 | 99.76 |

Integration Results for DAD1 B, Sig=254,4 Ref=off

| RetTim | Width | Area | Height | Area% |
|--------|-------|--------|--------|-------|
| 2.37 | 0.02 | 882.48 | 616.64 | 99.91 |
| 2.46 | 0.02 | 0.82 | 0.60 | 0.09 |

Integration Results for MSD1 TIC, MS File

| RetTim | Width | Area | Height | Area% |
|--------|-------|------------|-----------|--------|
| 2.37 | 0.07 | 1829824.00 | 461680.09 | 100.00 |

Ret. Time: 2.37

<<<< POSITIVE SPECTRA >>>>

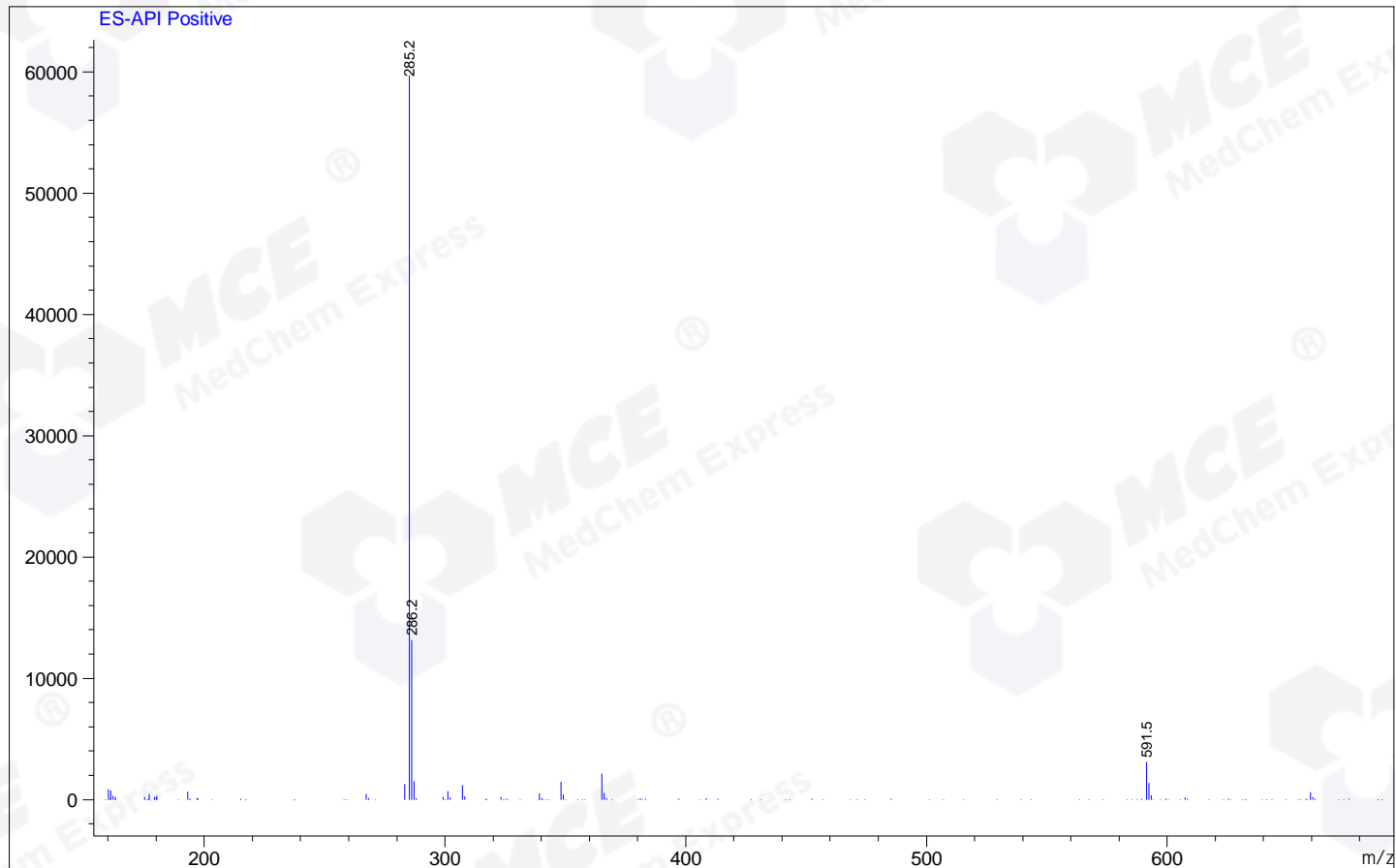

*** End of Report ***