

File ..a\2018\20180313\20180313\BIZ2018-313-CXL3.D Tgt Mass (CHM):
 Injection Date : 13 Mar 18 3:33 pm +0800 Seq. Line : 87
 Sample Name : BIZ2018-313-CXL3 Location : P2-A-02
 Acq. Operator : SYSTEM Inj : 1
 Spec. Reported : MS Integration Inj Volume : 1 ul
 Acq. Method : D:\LCMS03\Data\2018\20180313\20180313\1-POS-3MIN.M
 Analysis Method : D:\LCMS03\Data\2018\20180313\20180313\1-POS-3MIN.M
 Catalog No : HY-103713 Batch#30773
 Method Info : Mobile Phase: A: water(0.01%TFA) B:ACN(0.01%TFA)
 Gradient: 5% to 95%B within 1.3 min
 Flow Rate :1.8ml/min
 Column :SunFire C18, 4.6*50mm,3.5um A-RP-186
 Oven Temperature : 45C

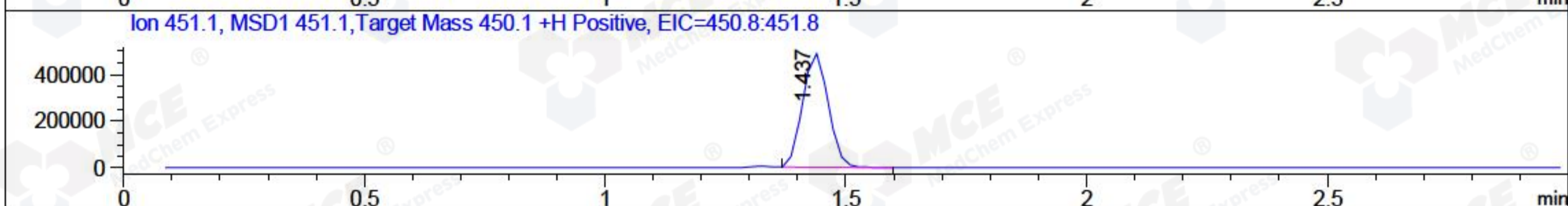
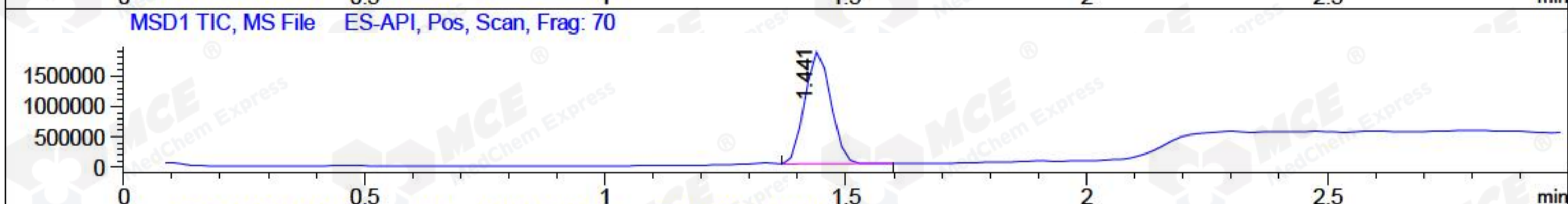
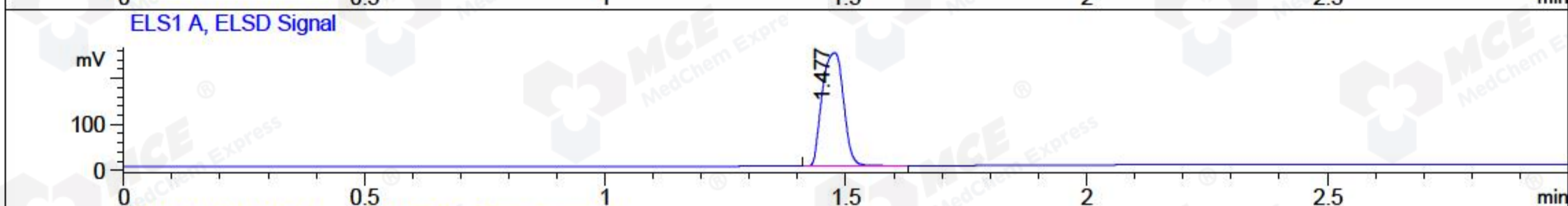
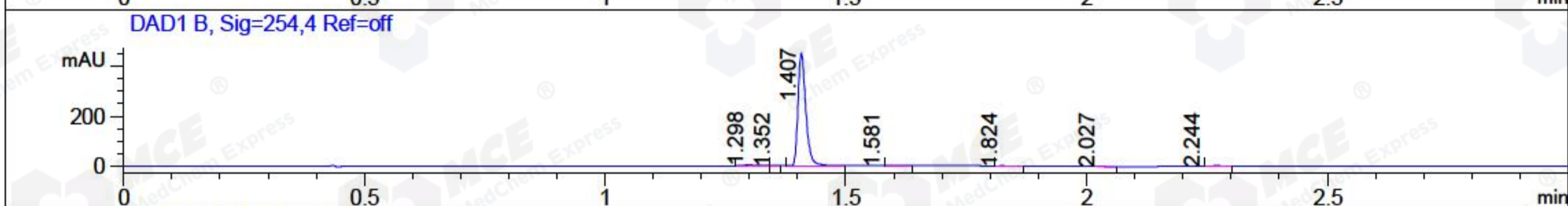
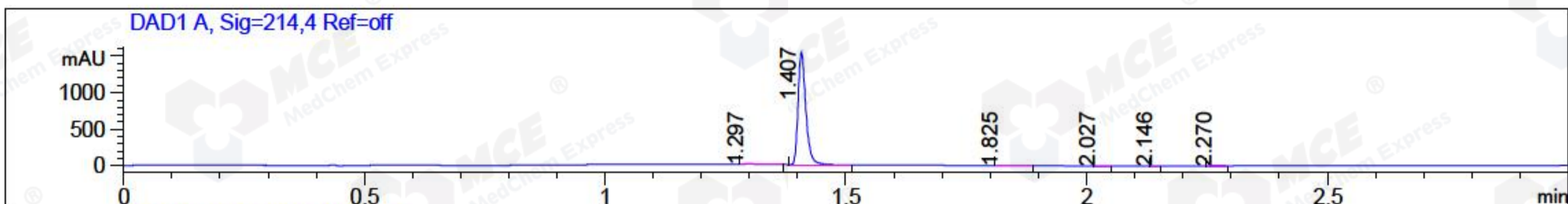

Integration Results for DAD1 A, Sig=214,4 Ref=off

| RetTim | Width | Area | Height | Area% | MS (+) |
|--------|-------|---------|---------|-------|--------|
| 1.30 | 0.02 | 14.45 | 13.38 | 0.83 | 233 |
| 1.41 | 0.02 | 1724.23 | 1545.58 | 98.78 | 451 |
| 1.83 | 0.03 | 2.89 | 1.70 | 0.17 | 233 |
| 2.03 | 0.01 | 0.94 | 0.96 | 0.05 | 105 |
| 2.15 | 0.02 | 0.13 | 0.14 | 0.01 | 105 |
| 2.27 | 0.02 | 2.81 | 2.45 | 0.16 | 105 |

Integration Results for DAD1 B, Sig=254,4 Ref=off

| RetTim | Width | Area | Height | Area% | MS (+) |
|--------|-------|--------|--------|-------|--------|
| 1.30 | 0.02 | 5.06 | 4.43 | 0.98 | 233 |
| 1.35 | 0.01 | 0.07 | 0.10 | 0.01 | 233 |
| 1.41 | 0.02 | 505.33 | 447.48 | 98.15 | 451 |
| 1.58 | 0.04 | 0.74 | 0.09 | 0.14 | 233 |
| 1.82 | 0.03 | 0.85 | 0.57 | 0.17 | 233 |
| 2.03 | 0.01 | 0.27 | 0.29 | 0.05 | 105 |
| 2.24 | 0.02 | 2.52 | 0.13 | 0.49 | 105 |

Integration Results for ELS1 A, ELSD Signal

| RetTim | Width | Area | Height | Area% | MS (+) |
|--------|-------|--------|--------|--------|--------|
| 1.48 | 0.05 | 754.62 | 245.00 | 100.00 | 451 |

Integration Results for MSD1 TIC, MS File

| RetTim | Width | Area | Height | Area% | MS (+) |
|--------|-------|------------|------------|--------|--------|
| 1.44 | 0.06 | 6927983.00 | 1835702.00 | 100.00 | 451 |

Ret. Time: 1.44

<<<< POSITIVE SPECTRA >>>>

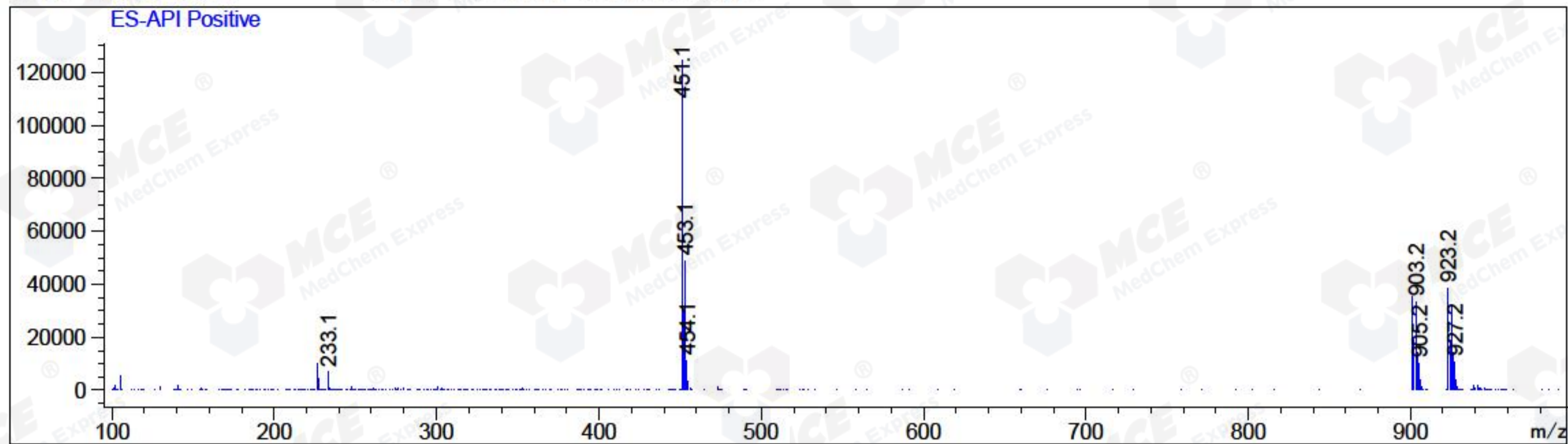

*** End of Report ***