

File ..ta\2018\20180507\20180507\BIZ2018-507-WYQ3.D Tgt Mass (CHM) :
 Injection Date : 7 May 18 11:49 pm +0800 Seq. Line : 92
 Sample Name : BIZ2018-507-WYQ3 Location : P2-A-04
 Acq. Operator : SYSTEM Inj : 1
 Spec. Reported : MS Integration Inj Volume : 2 ul
 Acq. Method : D:\LCMS03\Data\2018\20180507\20180507\1-POS-3MIN.M
 Analysis Method : D:\LCMS03\Data\2018\20180507\20180507\1-POS-3MIN.M
 Catalog No : HY-111398 Batch#29996
 Method Info : Mobile Phase: A: water(0.01%TFA) B:ACN(0.01%TFA)
 Gradient: 5% to 95%B within 1.3 min
 Flow Rate :1.8ml/min
 Column :SunFire C18, 4.6*50mm,3.5um A-RP-186
 Oven Temperature : 45C

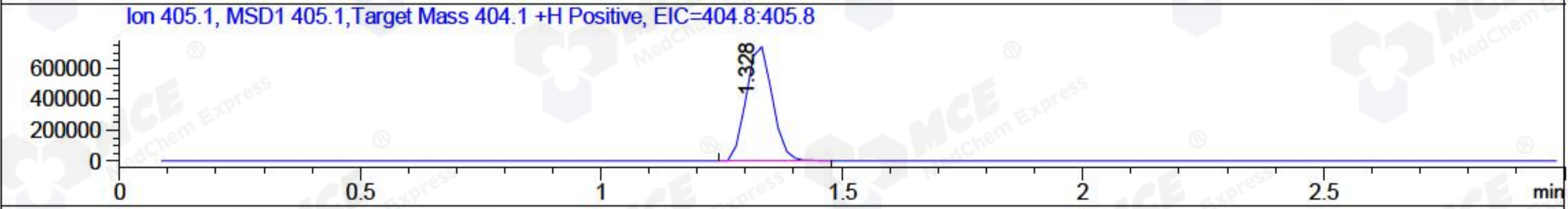
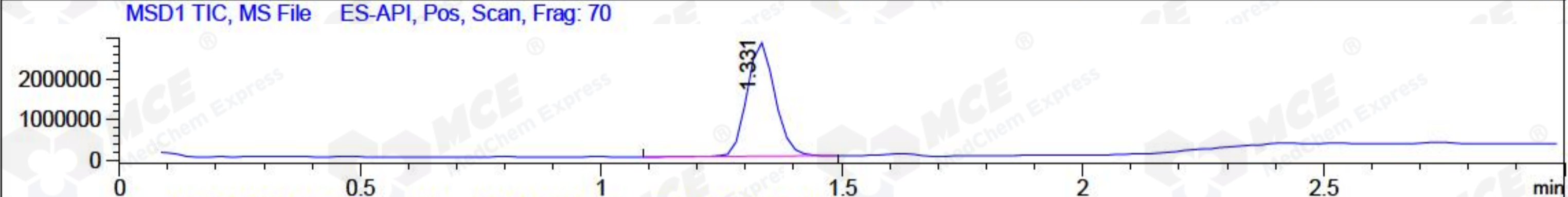
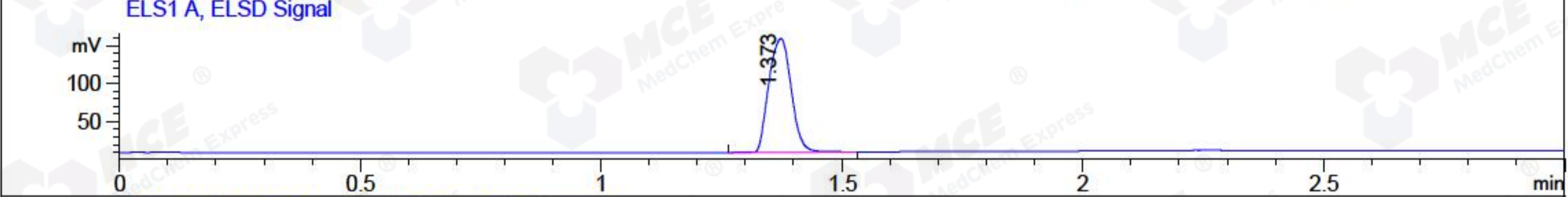
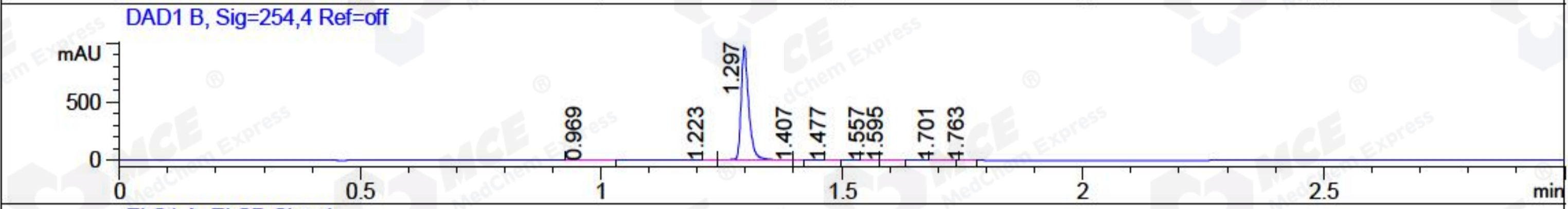
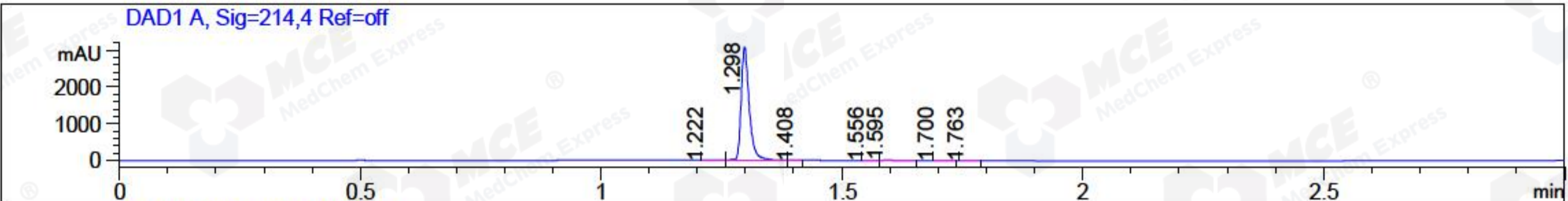

Integration Results for DAD1 A, Sig=214,4 Ref=off

| RetTim | Width | Area | Height | Area% | MS (+) |
|--------|-------|---------|---------|-------|--------|
| 1.22 | 0.02 | 3.19 | 3.27 | 0.09 | 266 |
| 1.30 | 0.02 | 3546.20 | 3066.65 | 99.32 | 405 |
| 1.41 | 0.02 | 0.83 | 0.64 | 0.02 | 809 |
| 1.56 | 0.02 | 2.50 | 2.25 | 0.07 | 233 |
| 1.59 | 0.02 | 13.92 | 13.21 | 0.39 | 233 |
| 1.70 | 0.02 | 0.72 | 0.68 | 0.02 | 233 |
| 1.76 | 0.02 | 3.27 | 2.60 | 0.09 | 233 |

Integration Results for DAD1 B, Sig=254,4 Ref=off

| RetTim | Width | Area | Height | Area% | MS (+) |
|--------|-------|---------|--------|-------|--------|
| 0.97 | 0.03 | 5.25 | 2.31 | 0.49 | 279 |
| 1.22 | 0.01 | 0.63 | 0.70 | 0.06 | 233 |
| 1.30 | 0.02 | 1065.65 | 970.38 | 98.85 | 405 |
| 1.41 | 0.01 | 0.12 | 0.15 | 0.01 | 809 |
| 1.48 | 0.02 | 0.20 | 0.19 | 0.02 | 233 |
| 1.56 | 0.02 | 0.61 | 0.56 | 0.06 | 233 |
| 1.59 | 0.02 | 4.34 | 3.95 | 0.40 | 233 |

| | | | | | |
|------|------|------|------|------|-----|
| 1.70 | 0.02 | 0.29 | 0.26 | 0.03 | 233 |
| 1.76 | 0.02 | 0.94 | 0.80 | 0.09 | 233 |

Integration Results for ELS1 A, ELSD Signal

| RetTim | Width | Area | Height | Area% | MS (+) |
|--------|-------|--------|--------|--------|--------|
| 1.37 | 0.05 | 479.97 | 149.04 | 100.00 | 405 |

Integration Results for MSD1 TIC, MS File

| RetTim | Width | Area | Height | Area% | MS (+) |
|--------|-------|-------------|------------|--------|--------|
| 1.33 | 0.06 | 11406826.00 | 2799548.25 | 100.00 | 405 |

Ret. Time: 1.33

<<<< POSITIVE SPECTRA >>>>

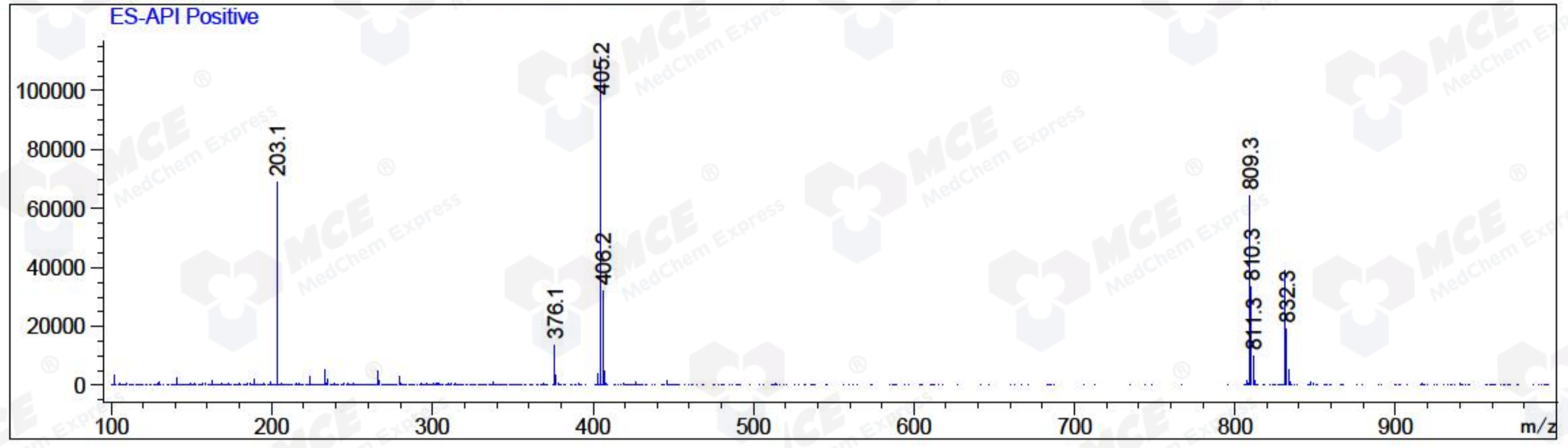

*** End of Report ***