

**33 BIZ2019-221-CXL30**

Catalog No: HY-112859 Batch#37685-20190221

A-RP-301 GWW

Sample Name: **BIZ2019-221-CXL30**  
 Vial Number: **GD3**  
 Sample Type: **unknown**  
 Control Program: **10-90A 214NM**  
 Quantif. Method: **default**  
 Recording Time: **2019-2-21 18:35**  
 Run Time (min): **16.00**

Injection Volume: **5.0**  
 Channel: **UV\_VIS\_1**  
 Wavelength: **214**  
 Bandwidth: **n.a.**  
 Dilution Factor: **1.0000**  
 Sample Weight: **1.0000**  
 Sample Amount: **1.0000**

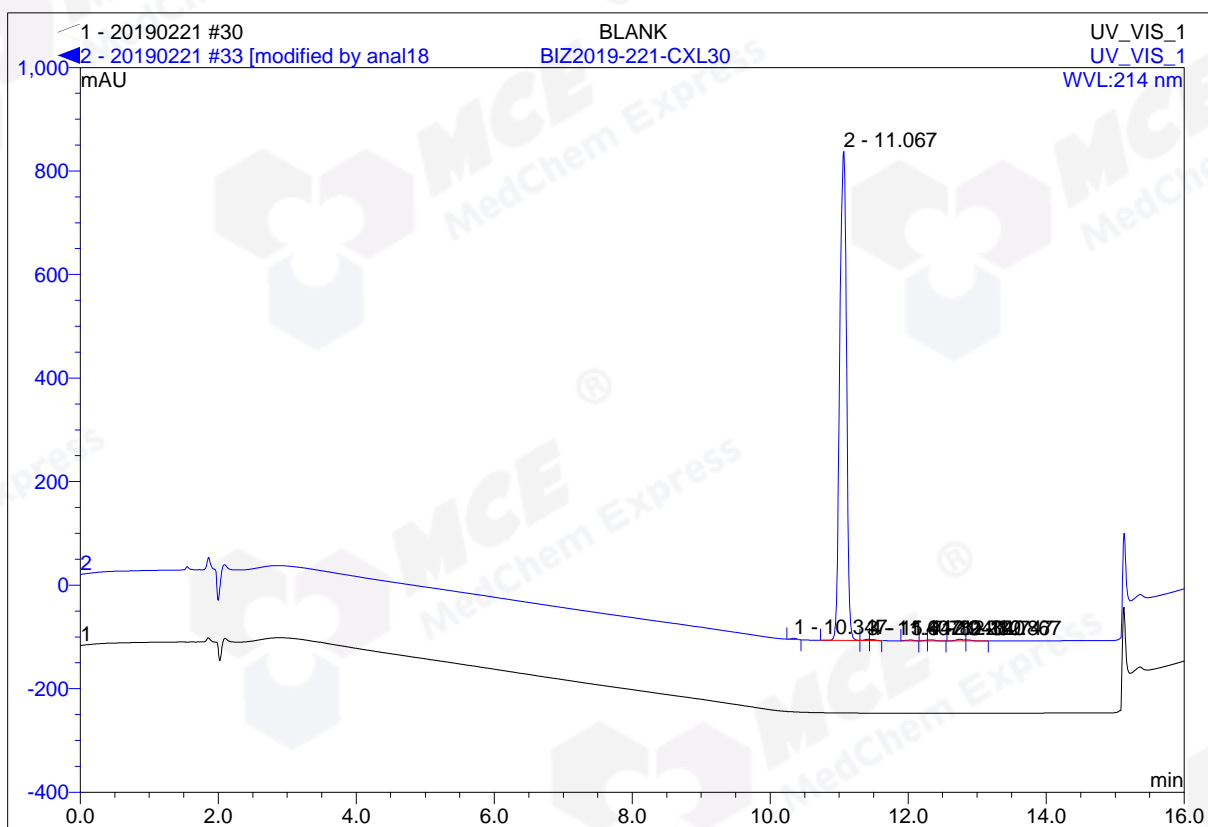

| No.           | Ret.Time<br>min | Peak Name | Height<br>mAU | Area<br>mAU*min | Rel.Area<br>% | Amount | Type |
|---------------|-----------------|-----------|---------------|-----------------|---------------|--------|------|
| 1             | 10.35           | n.a.      | 2.114         | 0.194           | 0.18          | n.a.   | BMB  |
| 2             | 11.07           | n.a.      | 944.714       | 107.431         | 98.42         | n.a.   | BM   |
| 3             | 11.41           | n.a.      | 2.687         | 0.227           | 0.21          | n.a.   | M    |
| 4             | 11.45           | n.a.      | 2.169         | 0.204           | 0.19          | n.a.   | MB   |
| 5             | 12.04           | n.a.      | 1.604         | 0.213           | 0.20          | n.a.   | MB*  |
| 6             | 12.28           | n.a.      | 1.552         | 0.078           | 0.07          | n.a.   | BM * |
| 7             | 12.34           | n.a.      | 2.106         | 0.237           | 0.22          | n.a.   | MB*  |
| 8             | 12.75           | n.a.      | 2.998         | 0.383           | 0.35          | n.a.   | BM   |
| 9             | 12.87           | n.a.      | 1.810         | 0.186           | 0.17          | n.a.   | MB   |
| <b>Total:</b> |                 |           | 961.754       | 109.153         | 100.00        | 0.000  |      |