

## SAMPLE INFORMATION

CAS NO.:	186689-07-6	Acquired By:	LY
Sample information:		Date Acquired:	3/3/2022 7:55:21 PM CST
Vial:	1:B,7	Acq. Method Set:	1_POS_2MIN
Injection #:	1	Date Processed:	3/4/2022 9:52:00 AM CST,
Injection Volume:	0.50 ul	Processing Method:	PDA_01, MS_scan
Run Time:	2.8 Minutes	Channel Name:	MS TIC, PDA Ch2 254nm@4.8nm
Sample Set Name:	20220303_4	Column Name:	

### Auto-Scaled Chromatogram

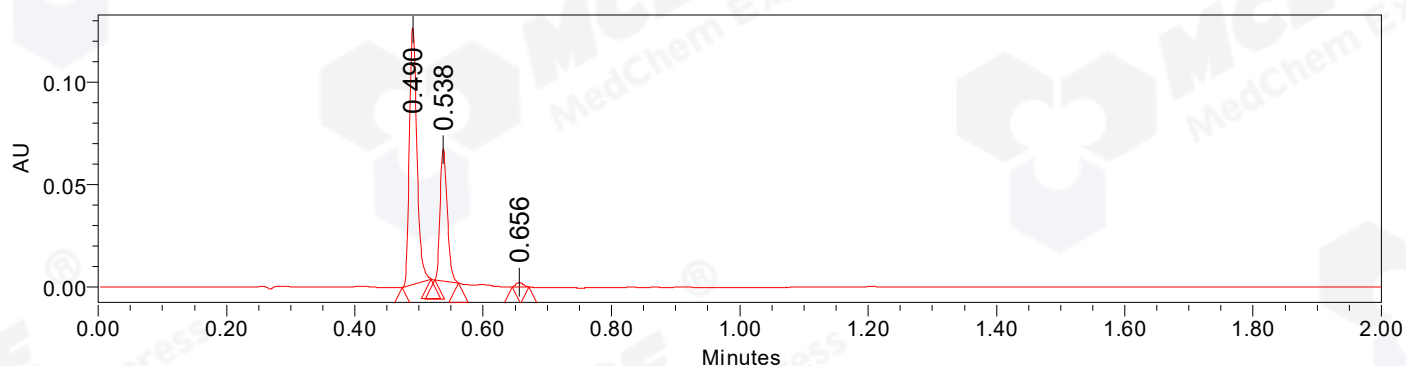

— Processed Channel Descr. PDA Ch2 254nm@4.8nm

### Auto-Scaled Chromatogram

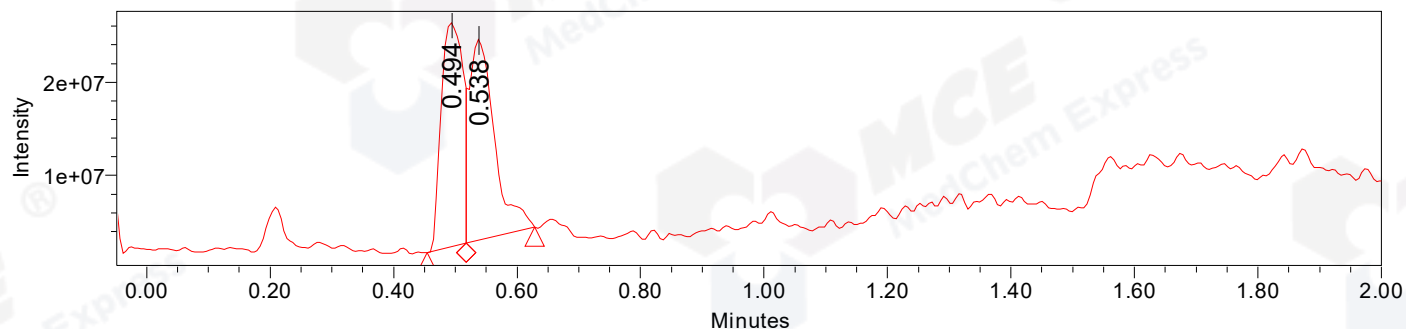

— Processed Channel Descr. ACQ-SQD2 1: MS Scan MS TIC, Smoothed by 9 point Savitzky-Golay Filter., Time offset by -0.053 mins. (1: 150.00-1000.00 ES+, Centroid, CV=30)

#### Peak Results Channel Name: PDA Ch2 254nm@4.8nm

	RT	Width (sec)	Area	Height	% Area	Base Peak (Combined) (m/z)	Channel Name
1	0.490	2.750	102548	125553	66.65	180.10	PDA Ch2 254nm@4.8nm
2	0.538	2.250	49650	64404	32.27	343.06	PDA Ch2 254nm@4.8nm
3	0.656	1.550	1670	2178	1.09	212.06	PDA Ch2 254nm@4.8nm

Peak Results  
Channel Name: MS TIC

	RT	Width (sec)	Area	Height	% Area	Base Peak (Combined) (m/z)	Channel Name
1	0.494	3.772	57959307	24046035	48.43	343.06	MS TIC
2	0.538	6.673	61713680	21533034	51.57	343.06	MS TIC

Match Plot

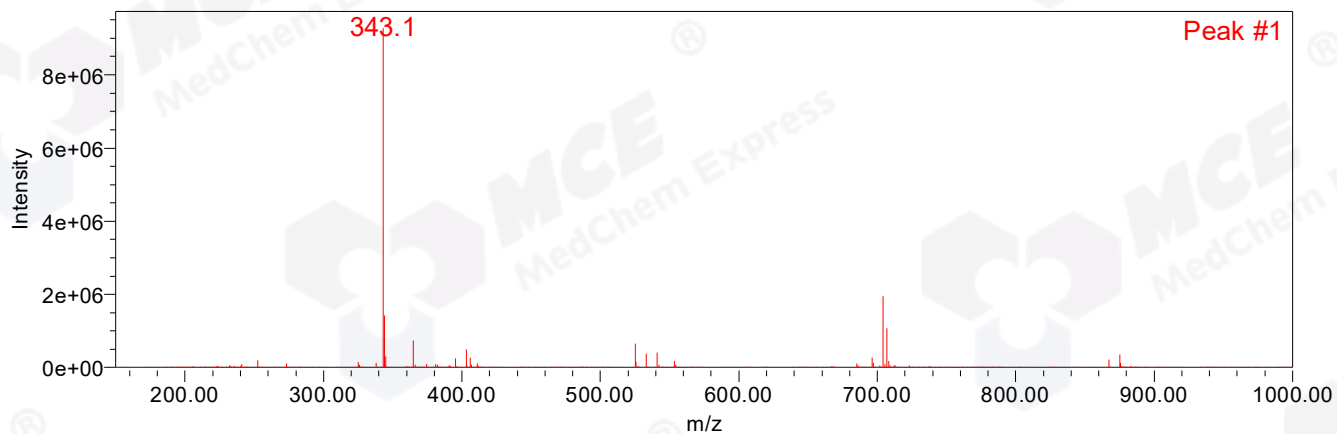

Retention Time 0.494 Channel Name MS TIC

Match Plot

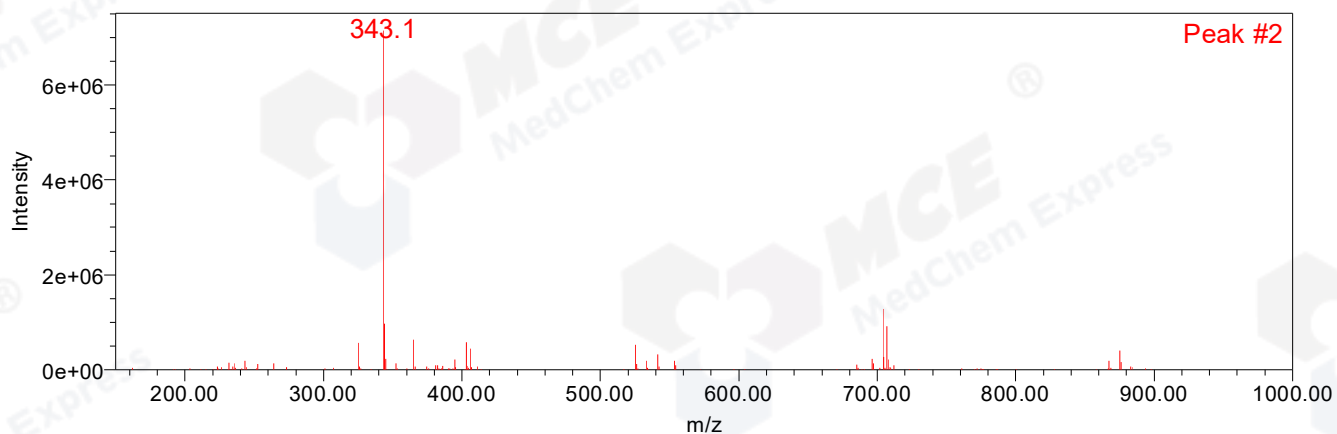

Retention Time 0.538 Channel Name MS TIC