

File ..606 2017-06-06 08-31-57\CPK2017-606-13571.D Tgt Mass (CHM) :
 Injection Date : 6 Jun 17 3:22 pm +0800 Seq. Line : 81
 Sample Name : CPK2017-606-13571 Location : P2-D-01
 Acq. Operator : CLJ_701 Inj : 1
 Spec. Reported : MS Integration Inj Volume : 1 ul
 Acq. Method : D:\chem32\1\DATA\20170606\20170606 2017-06-06 08-31-57\1-POS-3MIN.M
 Analysis Method : D:\CHEM32\1\DATA\20170606\20170606 2017-06-06 08-31-57\1-POS-3MIN.M
 Catalog No : HY-12438 Batch#13571 A-RP-186
 Method Info : Mobile Phase: A: water(0.01%TFA) B:ACN(0.01%TFA)
 Gradient: 5% to 95%B within 1.3 min
 Flow Rate :1.8ml/min
 Column :SunFire C18, 4.6*50mm,3.5um A-RP-186
 Oven Temperature : 45C

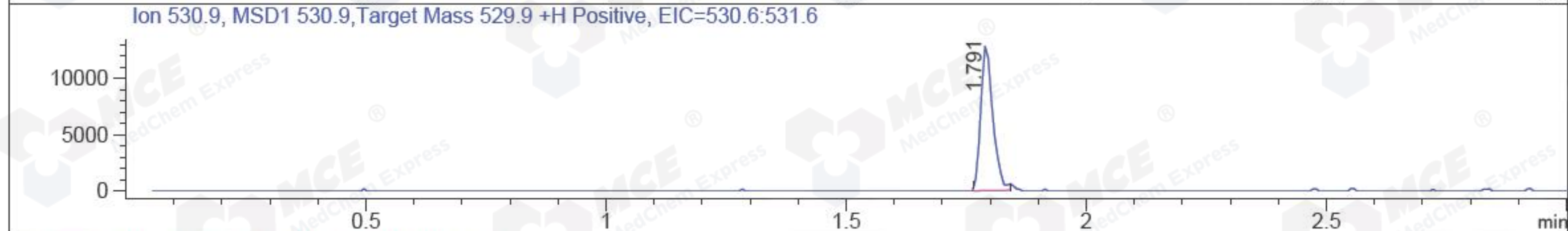
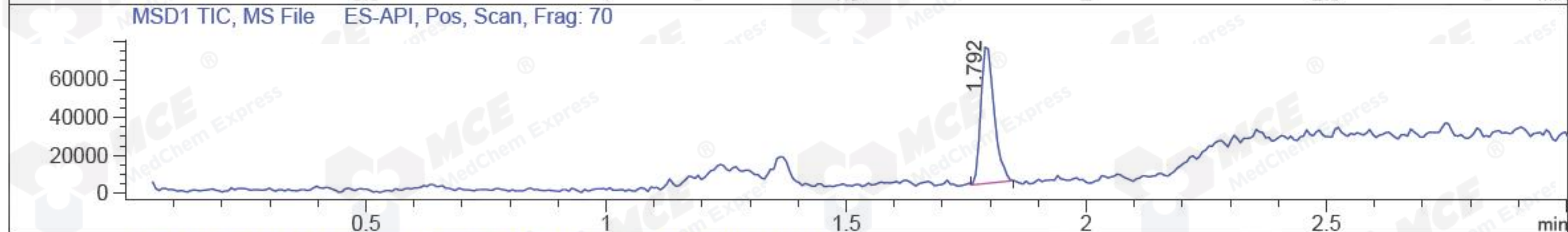
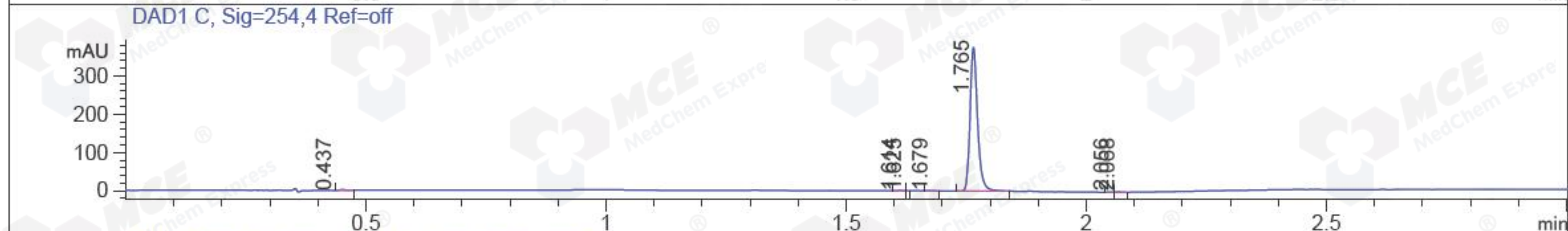
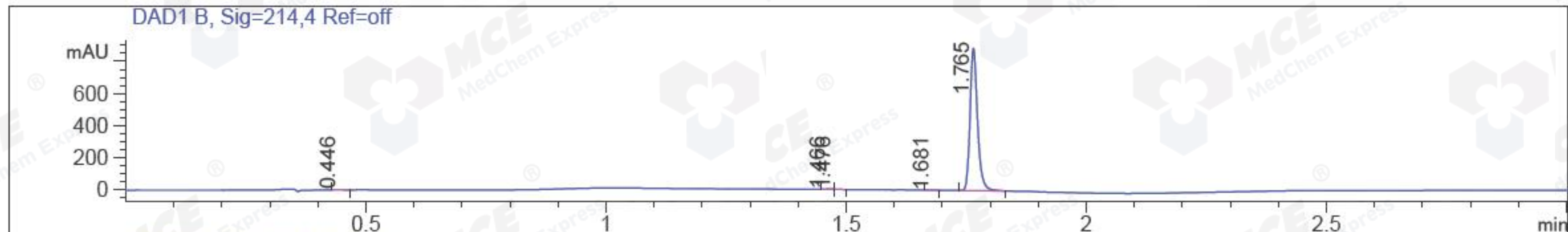

Integration Results for DAD1 B, Sig=214,4 Ref=off

| RetTim | Width | Area | Height | Area% | MS (+) |
|--------|-------|--------|--------|-------|--------|
| 0.45 | 0.02 | 2.13 | 2.17 | 0.22 | ND |
| 1.47 | 0.02 | 3.37 | 3.31 | 0.35 | ND |
| 1.48 | 0.01 | 1.11 | 1.60 | 0.11 | ND |
| 1.68 | 0.02 | 0.74 | 0.74 | 0.08 | ND |
| 1.77 | 0.02 | 963.97 | 888.00 | 99.24 | 530 |

Integration Results for DAD1 C, Sig=254,4 Ref=off

| RetTim | Width | Area | Height | Area% | MS (+) |
|--------|-------|--------|--------|-------|--------|
| 0.44 | 0.01 | 1.57 | 0.06 | 0.38 | ND |
| 1.61 | 0.27 | 0.57 | 0.54 | 0.14 | ND |
| 1.62 | 0.00 | 0.07 | 0.30 | 0.02 | ND |
| 1.68 | 0.21 | 0.34 | 0.34 | 0.08 | ND |
| 1.77 | 0.02 | 409.81 | 375.39 | 99.09 | 530 |
| 2.06 | 0.43 | 0.26 | 0.37 | 0.06 | 233 |
| 2.07 | 0.05 | 0.96 | 0.98 | 0.23 | 233 |

Integration Results for MSD1 TIC, MS File

| RetTim | Width | Area | Height | Area% | MS(+) |
|--------|-------|-----------|----------|--------|-------|
| 1.79 | 0.03 | 139590.22 | 75115.74 | 100.00 | 530 |

Ret. Time: 1.79

<<<< POSITIVE SPECTRA >>>>

